RECALL

1967

1967 RECALL

WESTERN MILITARY

ACADEMY

ALTON, ILLINOIS

VOLUME XLIII

A New Life Begins . . .

With Knowledge

and Training . . .

to Achieve

Manhood . . .

at Western

Military Academy.

Foreword

We pause—at this familiar place and reverently salute Western, our second home that will soon become our Alma Mater.

Western! Thou hast taught us well in our brief stay within thy hallowed gates. May the richness of our lives reflect thy precepts learned.

Cadets Laugh,

Lose, and Learn

Together.

Maj. W. G. S. Lowe

Major W.G.S. Lowe, Commandant from 1901 until 1917, was responsible for a strict and efficient corps that held much respect for him.

Col. A. M. Jackson

Colonel Albert M. Jackson was one of the founders of Western and Superintendent from 1896-1919. The growth of the student body, faculty and campus is a tribute to his memory.

Dedication . . .

One of the most beautiful and moving events at the 87th Commencement was the presentation of the oil paintings by the alumni. Brigadier General Edwin H. Randle, Class of '13, initiated the project and other alumni of those years contributed to the fund which made the beautiful gift possible. The surplus funds were donated to the Western Memorial Foundation which is responsible for the enlargement of the Senior Lounge, Junior Lounge, and Cadet Library. With the loyal support of the alumni, Western has been able to increase many activities which are important in cadet life. It is for this reason that we, the Senior Class of 1967, dedicate the 1967 Recall to the Alumni with our deepest appreciation and gratitude.

ADMINISTRATION AND FACULTY

Col. R. B. Jackson

Superintendent

Col. Ralph B. Jackson has been at Western Military Academy for twenty-one years. He is a graduate of Western, class of '35 and attended Princeton University, Colorado College, Washington University, the University of Chicago, and Southern Illinois University.

Lt. Col. C. L. Persing

Headmaster

Lt. Col. Chester L. Persing has been Headmaster at Western for the past thirty years. He attended Colgate, Yale and Northwestern University. He sponsors the National Honor Society and established the Western Memorial Foundation. He also sponsors the senior class.

Col. C. H. Moore

Commandant

Col. Charles H. Moore has been with Western for forty-seven years. He graduated from Western Military Academy in 1921. He attended Washington University. He served in World War II as Commandant of Camp Ellis, Illinois. Col. Moore sponsors the sophomore class.

Lt. Col. R. A. Douglas

Senior Army Inst.

Lt. Col. Robert A. Douglas has been stationed at Western for the past two years as Sr. Army Instructor. Lt. Col. Douglas graduated from Texas Western University and has training in both missle and conventional artillery. Aside from his military duties Lt. Col. Douglas coaches the golf team.

Lt. Col. C. B. Jackson

Assistant Superintendent

Lt. Col. Charles B. Jackson graduated from Western in 1939 and has been on the staff for nineteen years. He attended Washington & Lee, the University of Colorado and Washington University. Aside from teaching History Lt. Col. Jackson acts as Director of Admissions, coaches Varsity Soccer, sponsors the Movie Committee and Junior Class.

Lt. Col. G. M. Magee

Secretary-Treasurer

Lt. Col. Gray M. Magee graduated from Western in 1928 and has been on the staff at Western for twenty-eight years. He attended Dartmouth and Tuck.

Lt. David T. Bennett
Athletic Director
Physical Education

Maj. B. C. Bresson
Biology, Coach

Mrs. W. H. Bryan
L.S. Mathematics

Capt. Gary D. Cain
L.S. Principal
History, English
Coach

Capt. Le Roy A. Dalhaus
Band, Field Music
Private Lessons
Westernaires Stage Band

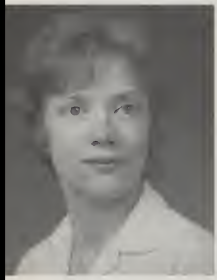

Mrs. George D. Federle
Latin, L.S. Reading

Mrs. James L. Goodwin
L.S. Reading

Miss Helen Gotthardt, R.N.
School Nurse

Maj. James J. Hilgert
Mathematics, Coach

Maj. W. M. Hinton
English, Shrapnel

Mrs. W. H. Green
Social Director, Dietition

Maj. W. H. Green
Mathematics, Cadet Banker

Mrs. C. B. Jackson
Librarian

Capt. Douglas Johnson
Athletic Director,
Health Science, Drivers
Education

Capt. Walter Krasnansky
History, Coach

Maj. Gordon J. Lange
Physics, Chemistry

Maj. Louis A. Malone
English,
Quartermaster, MTO,
400 Club

Capt. Philip D. Robbins
Mathematics, Thespians

Maj. Joseph W. Sutton
English, Coach

Capt. Robert D. Valter
English, History

Miss Constance Schenk
Spanish

Mrs. Albert M. Schwegel
School Nurse

Secretaries

Capt. Edward W. Voss
Commercial Subjects,
Guidance

BOTTOM ROW: Miss Helen Mullen, Mrs. Clara Brown. **TOP ROW:** Mrs. Thelma Hofmeier, Mrs. Dorthy Tipton, Mrs. Sherry Adams.

Shears and cheers, Edward's here.

Bitter and sweet go hand in hand.

Home for books and boys.

Special Services

There are many people who work at Western and receive little recognition for the many services they perform. Mr. Ed Thomas has been the barber at the academy for the past twenty-five years and is the best of friends with all the cadets. In her first year at Western Mrs. Irene Mondhink, the assistant librarian, has become a welcome sight in the library the day before a paper is due. Mrs. Tipton is the best of friends with all the cadets who sleep a little too late in barracks study hall and with A.D. slips. There are many others whom space will not allow to mention, but their help and dedication to the cadets is appreciated by all the members of the faculty and administration as well as the cadets themselves.

MILITARY

Capt. Ashton M. Haynes, Jr.
Commandants Staff, Coach

Sgt/Maj. Lyle G. Lishka
Coach

Military Staff

Sgt/Maj. Reuben J. Fuller
Commandants Staff, Coach

S/Sgt. Walter A. Jaissle
Commandants Staff, Coach

Commandant's Staff

Captain Robert L. Webber and Chief Master Sergeant Charles F. Buss discuss the days activities in the Commandants Office.

Battalion Staff

LEFT TO RIGHT: Ramos, S-1; Dickinson, S-3; Hire, S-4; Williams, R.,BN.CO; Hutter, R., BN SUP SGT; Howard, SGT/MAJ; Lasiter, OPNS SGT.

"A" Company

LEFT TO RIGHT: Bartnick, CO; Vallina, PTL LDR; Paulson, F., PTL LDR; Ross, 1SGT; Fowler, GBR.

"B" Company

LEFT TO RIGHT: Agne, CO; Wagers, PTL LDR; Fairbanks, PTL LDR; McCaslin, 1SGT; Fowler, GBR.

"C" Company

LEFT TO RIGHT: Grossman, CO; Segur PTL LDR; Robertson, PTL LDR; Hollowell, 1SGT; Young, GBR.

"D" Company

LEFT TO RIGHT: Devol, CO; Garrison, PTL LDR; Pirtle, PTL LDR; Brazee, 1SGT; Joly, GBR.

Band

LEFT TO RIGHT: Beasaw, CO; Kulow, 1SGT, DRUM MAJOR.

Operation: P.I.C.N.I.C.

Bivouac—66

Reviewing Government Inspection . . . 1966

Blue Berets

LEFT TO RIGHT: Hutter, R., Agne, Fairbanks, Bendixsen, Morgan, Grossman, Hire, **KNEELING:** Brazee, Dizik.

Honor Guard

STANDING LEFT TO RIGHT: Van Cleave, Werneken, Damon, Renton, Kelty, Rowe, Wiegel, Paulson, F., Scarpinato, Smith, A., Cantu, Weems, Weisberg, **KNEELING:** Alberty, Hutter, L.

Military Organizations

Color Guard

LEFT TO RIGHT: Ward, J., Doyle, Coffin, Co.; Browning, W., Hiles.

Drill and Parades

ORGANIZATIONS

W.M.A. Journalists Strive for Literary Excellence, Aided by Maj. W. M. Hinton

WESTERN MILITARY ACADEMY
FOUNDED IN 1925
SHRAPNEL

Quill and Scroll

International Honorary Society for High School Journalists

Quill and Scroll

MEMBERS AND CANDIDATES, **SEATED:** Coffin, MEMBERS: Dizik, Fenkell, Walker. Asturias. **STANDING:** Brash, VanCleave, Hubach, Grossman, Reisinger, E., Monteabaro, Hamilton.

Shrapnel Staff

SITTING LEFT TO RIGHT: Asturias, Fenkell, Coffin, Walker, Dizik. **STANDING:** Brash, Renton, Hamilton, Hubach, Neff, Grossman, Oberdan, Keyser, Maj. Hinton, Dettelbach, D., Monteabaro, Wold, Reisinger, Van Cleave, Hutter, L., Verona, Johnson.

Folders

SITTING LEFT TO RIGHT: Kinsinger, Hutter, L., Hubach, Campbell, W., **STANDING:** Johnson, Scarpinato, Sanditen, Rosen, M., Golden, Weisman.

National Thespian Society Troupe 397

BOTTOM ROW: Capt. Robbins, Sponsor, CANDIDATES: Huntoon, Morgan, Beasaw, Hutter, R., Vogler, Dufner, M., Brash.

TOP ROW MEMBERS: Dizik, Secretary; Hire; Coffin, Treasurer; Fenkell, V.P.; Walker, President. Missing from photo: Harris, M.

Cadespians

SEATED LEFT TO RIGHT: Huntoon, Vogler, Hutter, R., Beasaw, Wagers, Morgan. **STANDING:** Johnson, Brown, W., DeLee, Scharbach, Maag, G., Rosen, D., Scarpinato, Cisel, Ward, K., Ambo, Keyser, Reuscher, Neff, Brash, Hutter, L., Capt. Robbins: Sponsor.

Glee Club

STANDING LEFT TO RIGHT: Mathias, Rouke, Winborn, Thrall, Kinsinger, Reuscher, Keyser, Jordison, Johnson, Williams, K., Rosen, M., Rosen, D., Wold, Steiner.

"400" Club

SEATED: Hamilton, Maj. Malone, Hutter, R. **STANDING:** Puntriano, Griffith, Fenkell, Thiele, Doyle, Keyser.

Senior Academic Honor

SEATED: Hutter, R. Dickinson, C., Dial. **STANDING:** Fenkell, Hollowell, Coffin, Devol.

MEMBERS OF THE TABLE ORGANIZATION

"Acta Non Verba"

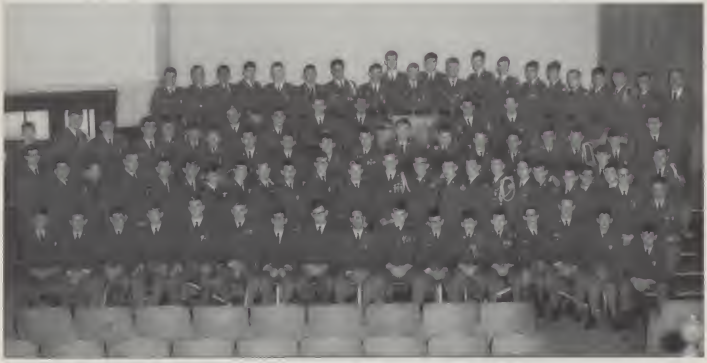

MTO Nobles: Dickinson, Presiding Member; Agne, Induction Chairman; Brazee, Publicity and Morale Chairman; Ramos, Prantes Chairman; Williams, R., Service Chairman; Stone, J., Secretary and Historian; Asturias; Beasaw; Bartnick; Dial; Druen; Gerhard; Grossman; Hire; Hollowell; Kulow; Lasiter; McCaslin, Paulson, F.; Pirtle; Rowe; Segur; Vallina; Vogler; Walker.

MTO Code of Ethics

1. To be true to myself and my fellow cadets.
2. To be a good student, knowing that the pursuit of my studies is the main goal of my life at this time.
3. To be observant of the rules of the school; helping others to do so through simple compliance on my part.
4. To be of service whenever and wherever possible.
5. To wear my shield at all times as a reminder of my obligations.

Waiters

SITTING LEFT TO RIGHT: Drumm, Truman, Mrs. Green (dietition), Maj. Green, Menges, Ludolph. **STANDING:** Ciesla, Theile, Stone, J., Seigel, Doyle (head-waiter), Griffith, Puntriano, Dunmire, Reimer, Ratcliff, Paulson, W.

Senior Dance Committee

SITTING Left To Right: Dizik, Ramos, Hire, Dial; Co-Chairman, Fairbanks; Co-Chairman, Vallina, Asturias, Dufner. **STANDING:** Grossman, Vogler, Beasaw, McCaslin, Walker, Coffin, Agne, Brazee, Ashen-Brenner.

Cheerleaders

Left To Right: Walker, Beasaw, Coffin, Kulow, Vogler, Fenkell.

"W" Club

KNEELING LEFT TO RIGHT: Taylor, Agne, Paulson, F., McCaslin, Dickinson. **STANDING:** Reisinger, W., Van Cleave, Ross, Vogler, Williams, R., Dial, Hutter, R., Brazee, Dufner, Capt. Doug Johnson.

SPORTS

BOTTOM ROW left to right, Williams R, Stone E, Dickenson, Dufner, **2nd ROW,** Meredith, Horn, Woodward, Ross, Schram, Fenkell, **3rd ROW,** Paulson F, Maj. Hilgert, Hutter L, Capt. Krasnansky, Hollowell. Missing from photo: Harper, Smyles, Helman, Wright, Kruger, M.

Varsity Baseball

SPORT LEADERS

Harper—Captain, All ABC League, Most Valuable Player

Meredith—Pitched No-Hit Game

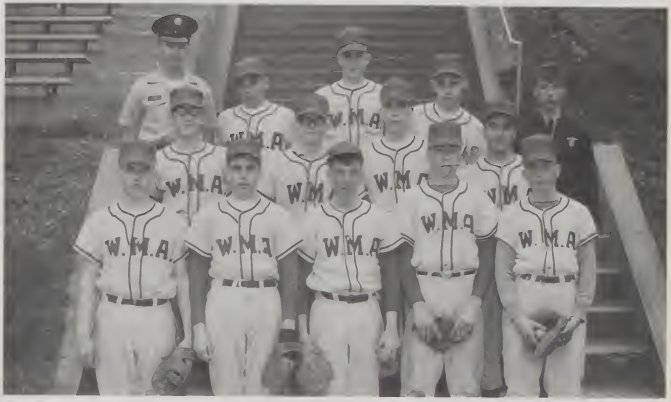

"B" Team

BOTTOM ROW left to right, Parsons, Uksa, Walsingham, London, Hale, **2nd ROW**, Weisberg, Doyle, Ruby, Durato, **3rd ROW**, Sgt/Maj. Lishka, Perlson, Long, Paluska, Moore.

"C" Team

BOTTOM ROW left to right, Hiles, Gillespie, Bellomy, Milan, Hudd, **2nd ROW**, Fischer, Mertes, Fowler, Drumm, Steffes, **3rd ROW**, Reusher, Fishman, Huntoon, Libke, S/Sgt. Jaissle.

Track

BOTTOM ROW left to right, Hill, Bennett, Boyle, Vogler, Agne, Hutter M. **2nd ROW**, Brazee, Gutierrez, Dial, Steinmetz, Taylor, Capt. Thayer. **3rd ROW**, Kane, Hutter R, Van Cleave, Matis, Damon, **4th ROW**, Griffith, Lasiter, Hattan, Davis T, Hoppe, Monteabaro, Baker J.

Golf

Left to right, Linebarger, Segur, Woywod, McCaslin (Captain), Wendland, Ayers, Lt. Col. Douglas.

Tennis

TOP ROW left to right, Randle, Cowhey, Billingsley, Van Pickerill, Lee, Maj. Sutton. **BOTTOM ROW**, Reisinger W. Levenburg, Jones, Phinisey, Ernst.

BOTTOM ROW: Lt. Bennet, Agne, McCaslin, Druen, Williams, R., Williams, K., Kopcha, Paulson, F. Garrison, Capt. Johnson. **SECOND ROW:** Brazee, Hollowell, Dickinson, Dial, Hale, Kulow, Dufner, Hovey, Pirtle, Voiles. **THIRD ROW:** Erickson (mgr), Teramana, T., Hanelt, Seigel, Hiles, Kelty, Reisinger, W., Stoeple, Durato, Kirby (mgr). Not pictured: Ernst, Maj. Bresson.

Football

New Coaches for a New Season 1967

Red Raiders

FOOTBALL AWARDS

CO-CAPTAINS: Roger Agne, Mike McCaslin
PIG-SKIN TAPS AWARD: Kent Kulow
DADS LOYALTY AWARD: Dale Hiles
NEW SCHOOL RUSHING RECORD (ONE GAME): Mark Dufner, 285 yds.
MOST VALUABLE PLAYER: Mike McCaslin
ALL A.B.C. LEAGUE:
Roger Agne: Defensive End
Mike McCaslin: Defensive Tackle

"B" Team

BOTTOM ROW: Sgt./Maj. Lishka (coach), Ambo, Milan, Stone, J., Tick, Browning, T., Fischer, Fairbanks. **SECOND ROW:** Murray, Leibow, Taylor, W., Platt, Jackson, Truman, Lashmitt, Damon. **THIRD ROW:** Smith, A. (manager), Ludolph, Uksa, Fowler, Rowe, Lullove, Decker, Gatz, Messerlie.

"C" Team

BOTTOM ROW: Ferrell, T., Dolan, Sanditen, Puntriano, Rousonelos, Weems, Ronchetti, Finazzo, May. **SECOND ROW:** Maj. Sutton (coach), Dettelbach, D., Heineman, Scharbach, Mann, Perkins, Collins, Werneken, Brown, W., Capt. Krasnansky (coach). **THIRD ROW:** Trost, Crawford, Neff, Hutter, L., Renton, Walling, Wolf, F., Mgrs: Nelson, Dunmire.

BOTTOM ROW: Van Cleave, Vogler, Taylor, Bradburn, Hutter, R. **SECOND ROW:** Paulson, W., Perlson, Scarpinato, Wiegel, Campbell, W., Cisel, Lamb, Ward, K., Dizik, Grossman, S/Sgt. Jaissle coach.

Cross Country

Basketball Team Left to Right: Captain Johnson, Coach; Brown, W., manager; Pirtle; Van Cleave; Dickinson; London; Thiele; McCaslin; Wiegel; Paulson, F.; Dufner; Fenkell; Davis, T.; Erickson, manager; Neff, Manager.

Varsity Basketball 1967

Eric Thiele Has High Score for the Season.

Varsity Candids

"B" Basketball

BOTTOM ROW LEFT TO RIGHT: Lt. Bennett, Scharbach, Heineman, Rowe, Fischer, Shive, **BACK ROW:** Fowler, Taylor, W., Stoner, Jackson, Vanzant, Paluska.

"C" Basketball

BOTTOM ROW LEFT TO RIGHT: Schaffer, Walling, Dougherty, Bradburn, Ward, K., Dettelbach, D. **TOP ROW:** Trost, Reuscher, Weider, Bradly, Long, Puebla, Crawford.

Varsity Soccer

KNEELING: Fairbanks, Titchenal, Bartnick, Williams, R., Coffin, Brazee, **STANDING FIRST ROW:** Wold, Lt. Col. Jackson Coach, Brash, Hubach, Reisinger, E., Oberdan, Dial, Wilson, Reisinger, W., Ernst, Guerrero, Lozano, Rouke, **TOP ROW:** Hale, Doyle, Parsons, Cantu, Weisberg, Hill, Ruby, Paulson, W., Damon.

"B" Soccer

KNEELING: Scarpinato, Adelman, Browning, T., Wenig, Milan, Bauer, Wolf, E., Derrick, Root. **STANDING:** S/SGT. Jaissle (coach), Johnson, Verona (mgr.), Gracia, R., Menges, Gracia, F., Devol, Koslowski, Benavides, Maldonado, West, Duran, Beatty, Snyder, J.

Rifle Team

SITTING: Young, Good, Howard, Carter. **STANDING:** Gatz, Huntoon, Capt. Haynes (coach), Ratcliff, Truman.

Varsity Swimming Team

SITTING: Hutter, R., Vogler, Grossman, Morgan, Dufner, M., Eby, J., Slater, Dufner, J. STANDING: Capt. Robbins (coach), Ferrel, L., Tietel, Ludolph, Ambo, Evans, Teeple, Hrastich, Steiner, W., Lullove.

Cadet Vogler Swims a Five Record Breaking Season.

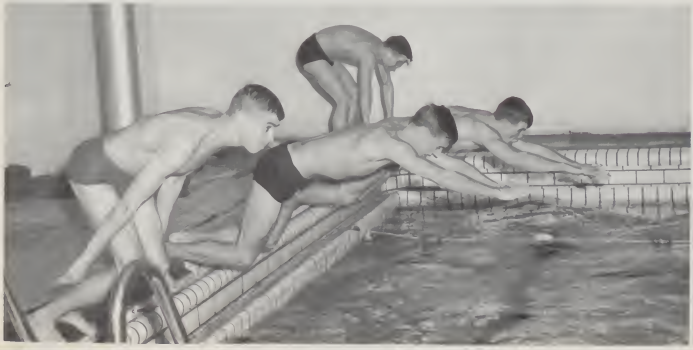

Varsity Wrestling

KNEELING: Joly, Williams, K., Agne, Hiles, Rousonelos, Shallop, Renton, Alberty, Hutter, L. **STANDING:** Lt. Laux (coach), McKnight, Barker, Stephens, Browning, W., Martin, Campbell, W., Voiles, Weems.

LOWER-SCHOOL SPORTS

Captain Gary D. Cain, Coach

L. S. Football

Left to Right **FRONT ROW**: Norris, Slater, Dufner, J., Douglas, Kolath, Tomlinson, Creighton, Dettelbach. **SECOND ROW**: Captain Cain, Coach; McKinnon, Linsin, Cervantes, Piper, Wolf, M., Campbell, Yabrove, Manager. **THIRD ROW**: Rouke, Springman, Bidle, O'Conner, H., Minowitz, Brand, Kinsinger, Teramana, G.

FRONT ROW: Coach, Capt. Cain; Chapman; Season, D.; Douglas; Wolf, M.; Dettelbach, C.; McCoy; Kolath. **SECOND ROW:** Piper, Laufenburg; Kinsinger; Winborn; Springman; Campell, K.; Good, T.; Carpenter, K.

L. S.

Basketball

SOCIAL

Football Formal 1966

Informal Dances

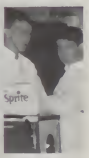

1967 Military Ball

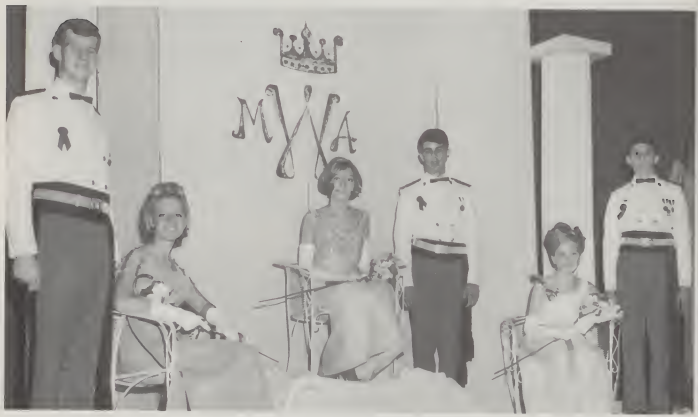

LEFT TO RIGHT: Mike McCaslin, First Maid of Honor Trish Truman, Queen Kathrine Elizabeth House, Rex Beasaw, Second Maid of Honor Denise Amschler, Grant Fairbanks.

Chicago Tribune Medal Winners

Winners of this years Chicago Tribune Medals are Jeff Scott Hollowell, center left, and Paul Durato, center right, standing with Lt. Col. Robert A. Douglas Jr., left, and Capt. Ashton M. Hayes Jr., right.

Months Preparation for the Commencement Weekend

Senior Class Play

"Command Decision"

Herb Billingsley is awarded Thespian Honors by Capt. Robbins.

Bernard Shapiro is awarded Thespian Honors by Capt. Robbins.

Final

Parade

Midnight Cotillion

The Junior Class worked for two months to create the most beautiful Prom in many years. The cadets and their dates danced 'til the early morning hours in the garden of the southern mansion underneath the orchid and violet sky. Long will this night be remembered by the Class of 1966 and 1967, for it was truly a MIDNIGHT COTILLION.

Commencement
Class of 1966

Bernard Shapiro: Valedictorian; Patrick Harper: Salutatorian; Brig. Gen. Edwin H. Randle: Commencement Speaker, Class of 1913.

"... and God Speed!"

1966-1967
CADET
CORPS

Senior Class 1967

President

Charles Kent Dickinson
608 Spruce Street
Coffeyville, Kansas

Vice-President

Charles Leroy Dial
101 Sheffield Drive
Belleville, Illinois

Treasurer

Edwin William Vogler III
601 West Main
Carbondale, Illinois

Secretary

Theodore Fritjof Paulson
2249 Grande Avenue S.E.
Cedar Rapids, Iowa

Sidney Charles August
Ashen-Brenner III
949 East Essex
Glendale, Missouri

Roger Erwin Agne
2 Beth Ann Drive
Belleville, Illinois

Miguel Rodolfo Asturias
6a Avenida 13-48 Zona 9
Guatemala City, Guatemala

George Wilson Baker, Jr.
136 Joseph Drive
Belleville, Illinois

Rexford Thomas Beasaw III
2246 Coolidge
Troy, Michigan

Ronald Raymond Bartnick
6476 Eichelberger
St. Louis, Missouri

Joseph Berenholz
25264 Prairie
Southfield, Michigan

James Christian Bendixsen
2565 Georgetown
Toledo, Ohio

John Emerson Brazee Jr.
30 Lemp Road
Kirkwood, Missouri

Otis Arnold Carter
Old Broughton Road
Eldorado, Illinois

Lonnie Vaughn Davis
4500 Oak Grove Road
Kansas City, Kansas

Albert Peyton Coffin
6999 North Meridian Street
Indianapolis, Indiana

Phillip Ripley Devol
278 N. Dewey Road
Palatine, Illinois

Timothy Lee Davis
300 37th Street N.E.
Cedar Rapids, Iowa

Jeffrey Neal Dizik
26318 Dundee
Huntington Woods, Michigan

Gary Michael Druen
Airport Road
Mendota, Illinois

Robert Nichols Eby
3385 Hathaway Lane
Jackson, Michigan

John Mark Dufner
2602 Cleveland Blvd.
Granite City, Illinois

Steven Mitchell Fenkell
1525 Wellesley
Detroit, Michigan

William Grant Fairbanks
301 East 12th Street
Alton, Illinois

Gary Charles Freeland
8015 S. Merrill Avenue
Chicago, Illinois

Louis Christopher Garrison III
381 Foxboro Road
Saginaw, Michigan

Howard Allen Grossman
929 Timothy Lane
Des Plaines, Illinois

William Chris Gerhard
3620 Courtdale Drive
Dallas, Texas

Fred Fletcher Hire
765 Ardmore Drive
Dearborn Hts., Michigan

Kenneth Noland Hampshire
1915 Ashworth Road
West Des Moines, Iowa

Jeff Scott Hollowell
15 Orchard Drive
Charleston, Illinois

Philip Daniel Hovey
2335 Rowley Road
Williamston, Michigan

Charles Emerson Hoyer
410 Central Avenue
Sandusky, Ohio

Robert Mannon Howard
1004 Short Road
Kalamazoo, Michigan

Ronald Gordon Hutter
1010 Trampe
Spanish Lake, Missouri

Wesley Donald Hubach Jr.
Box 83
Raymore, Missouri

Karl Kent Kulow
2525 21st Avenue
Rock Island, Illinois

David Robert Lamb
R.R. 6
Janesville, Wisconsin

Lionel Rodriguez Lugo
Box 144
San German, Puerto Rico

Jeffrey Wayne Lasiter
810 Merry Lane
Greenwood, Indiana

Richard Lee McKinney
216 Silver Drive
Clesson Woods
Decatur, Illinois

Michael David McCaslin
5740 E. Susan Drive
Indianapolis, Indiana

Michael Howell Monteabaro
610 Greenwood Road
Glenview, Illinois

Thomas Joseph Oberdan
709 Jill Court
Kirkwood, Missouri

Sherrill Leslie Pirtle
31 Oakwood Place
Jerseyville, Illinois

Matt Randall Paluska
706 Springfield Road
East Peoria, Illinois

Edward Bullard Reisinger
#1 High Downs Lane
Ladue, Missouri

Michael Leon Ramos
4910 West Pine
St. Louis, Missouri

Joe Thomas Robertson
2154 Greenbriar
Springfield, Illinois

Robert John Ross
1956 Belden Avenue
Grand Rapids, Michigan

Stephen Thomas Rowe
1017 N. Coolidge
Casa Grande, Arizona

David Lee Rothewell
R.R. 1
Mt. Pulaski, Illinois

Scott Randall Shive
34 Country Club Drive
Belleville, Illinois

Roger Loren Segur
833 S. 4th Street
Watseka, Illinois

David Sterling Titchenal
112 Country Club Acres
Belleville, Illinois

Jesus E[illegible] Vallina
Ave. Zarco [illegible]
Chihuahua, C[illegible], Mexico

Charles Lynn Walker Jr.
P.O. Box 2426
Oakland International Airport
Oakland, California

Michael Wagers
1394 North Main
Centerville, Utah

Howard S. Wilson
5929 Lalite
St. Louis, Missouri

Richard Charles Williams
601 E. Jefferson
Kirkwood 22, Missouri

William Meyer, Wood, Jr.
125 Country Club Acres
Belleville, Illinois

George William Wright III
305 Park Avenue
Monroe, Louisiana

TAPS

Fading light
Dims the sight,
And the stars gem the sky
Gleaming bright,
From afar drawing nigh,
Falls the night.

Joseph Berg Esenwein

JUNIORS

Class of 1968

Class Officers

PRESIDENT:
John E. Stone
R.R. #3
Delaware, Ohio

VICE-PRESIDENT:
Robert John Hale
1215 Schilling Street
Schererville, Indiana

SECRETARY:
Charles Borden Jackson
2736 Bostwick Street
Alton, Illinois

TREASURER:
Richard Marc Platt
1109 Beau Jardin Court
Creve Coeur, Missouri

Carl E. Barker
102 E. Clay Street
Roodhouse, Illinois

Felipe de Jesus Benavides
Balsas 602 Sus
Colonia del Valle
Monterrey, Mexico

Jason J. Brash
8235 Delmar
St. Louis, Missouri

D. Ray Brown
152 South "E" Street
Broken Bow, Nebraska

William F. Browning
R.R. #1 Box 221 East
Ninevah, Indiana

Thomas J. Ciesla
6620 W. Archer Ave.
Chicago, Illinois

James L. Cisel
605 Magnolia St.
Elmwood, Illinois

Jeffery E. Deichert
1012 Woodland Ave.
Fremont, Ohio

W. Bradley Delker
203 Harvard
O'Fallon, Illinois

Thomas J. Dolan
504 Patterson Drive
Bloomington, Illinois

John E. Doyle, Jr.
Spur Road
Ridgeway, Illinois

Paul M. Durato
653 North 41 Street
East St. Louis, Illinois

James R. Elghammer
403 Fletcher Hills
Danville, Illinois

Larry E. Evans
22520 Lange
St. Clair Shores, Michigan

Stuart J. Goldsmith
161 Canterbury Road
Bloomfield Hills, Michigan

Stephen L. Good
3002 Coats Road
Marion, Indiana

Hugh W. Grant
5518 Itaska Street
St. Louis, Missouri

Juan Francisco Guerrero
Marian Irigoyen #2613
Chihuahua, Chih., Mexico

Stephan V. Hamilton
7672 High Drive
Prairie Village, Kansas

Eric V. Hanelt
5404 West Monroe
Peoria, Illinois

Mark W. Harris
206 South Washington Street
Ypsilanti, Michigan

Richard R. Jordison
817 West High Street
Carbondale, Illinois

Joseph A. Kopcha
650 Pierce Street
Gary, Indiana

John W. LaRue
933 Westview Drive
Springfield, Illinois

Franklin D. Leibow
536 Ridge Avenue
Evanston, Illinois

Ronald G. London
608 Fassen Street
St. Louis, Missouri

Fernando Ruben Lozano
Calle 3a #2200
Chihuahua, Chih., Mexico

Edward R. Maag
4303 Caseyville Avenue
East St. Louis, Illinois

Paul R. Martin
16874 Avon Road
Detroit, Michigan

Terry M. Mathias
R.R. #2
Assumption, Illinois

Michael C. McKnight
R.R. #1 366
Harrington Road
Richland, Washington

Richard E. Menges
326 North Fair
Champaign, Illinois

Russell R. Morgan
4717 Wolf Road
Western Springs, Illinois

Mark A. Murray
R.R. #2 Box 12-A
Greenwood, Indiana

Percy V. Puntriano
General Canevaro 1332
Lima, Peru

Kirk G. Reimer
743 Beulah Avenue
Peublo, Colorado

Walter B. Reisinger
4914 Argyle Place
St. Louis, Missouri

Jeffery M. Root
c/o Gen. Electric and
Technical Service Co.
No. 11 1-Chome,
Akasaka Minato-ku
Tokyo, Japan

Richard S. Ruby
3750 Lake Shore Drive
Chicago, Illinois

Michael A. Season
4808 North Bigelow
Pepria, Illinois

James W. Smith
116 Rogers Circle Drive
Springdale, Arkansas

Douglas L. Snyder
2942 Somerset
Troy, Michigan

Joel B. Stoner
8 Brosam Drive
Charleston, Illinois

Terrence G. Teramana
150 Sharmont Drive
Steubenville, Ohio

Robert M. Tick
10 Hillcrest
Springfield, Illinois

Gerald A. Tinnin
Casilla 303
Tacna, Peru

Joseph R. Uksa
24735 Eton
Dearborn Heights, Michigan

Thomas R. VanCleave
1900 East Main
Danville, Illinois

Alan L. Voiles
Eldred, Illinois

Aaron B. Weisberg
31600 Briarcliff
Franklin Hills, Michigan

Richard L. Wiegel
1329 East Fargo
Chicago, Illinois

Terrence T. Y. Young
927-A Prospect Street
Honolulu, Hawaii

Class Officers

PRESIDENT
Mark J. Milan
7549 Longano Drive
Independence 31, Ohio.

VICE PRESIDENT
Eric S. Thiele
Blue Mound, Illinois.

TREASURER
Andrew B. Seigel
2737 E. 39th Pl.
Tulsa, Oklahoma.

SERGEANT-AT-ARMS
Kirk S. Williams
4206 Linden
Western Springs, Illinois.

Sophomores

Class of 1969

Eric R. Adelman
14821 Lincoln Road
Oak Park, Michigan

Edward W. Ambo, II
8630 Barby Lane
University City 24, Missouri

Gary L. Barnes
10949 St. Boniface Lane
St. Anne, Missouri

Douglas S. Bayles
10 Orchard Drive
Charleston, Illinois

Anthony J. Beat
2802 Friendship
Iowa City, Iowa

Cary B. Bradburn
470 Ridgeway
Little Rock, Arkansas

William G. Brown
320 Gage Road
Riverside, Illinois

Miguel H. Cantu
Orinoco 302 Ote., Col. Valle
Monterrey, N.L., Mexico

David J. Carpenter
30421 Rock Creek Drive
Southfield, Michigan

Samuel R. Damon, III
302 Melrose Avenue
Iowa City, Iowa

Barry S. Decker
6332 N. Francisco
Chicago, Illinois

Benjamin E. Derrick, Jr.
2221 Dallas Avenue
Royal Oak, Michigan

Edward J. Dougherty, Jr.
1102 N 86th Street
East St. Louis, Illinois

Peter F. Drumm
3351 W. 112 Place
Chicago, Illinois

Donald F. Dunmire
P.O. Box 92
Toquepala, Peru, S.A.

Juan I. Duran
Rio Amazonas No. 322 Oriente
Colonia del Valle
Monterrey, N. L., Mexico

Richard J. Eby
3385 Hathaway Lane
Jackson, Michigan

John E. Erickson
309 E. 4th Street
Homer, Illinois

Donald K. Finazzo
825 Gerald Avenue
Ferguson, Missouri

Julius M. Fischer, Jr.
117 Country Club Place
Belleville, Illinois

Roger N. Fowler
R.R. 2
Eldorado, Illinois

Joseph H. French
1306 Warde Road
Charleston, Missouri

William L. Gatz, III
85 Hillcrest Drive
Paragould, Arkansas

William J. Gillespie
1105 N. Manning
Chillicothe, Illinois

Roberto B. Gracia
S. Bolivar 1280 Nte.
Monterrey, N. L., Mexico

Anthony F. Griffith
300 E. Maxwell Street
Newton, Illinois

Craig Gustin
9024 Bennett
Evanston, Illinois

Jay D. Hiles
7232 Sarah Street, Apt. I.
Maplewood, Missouri

Michael A. Hill
401 S. Gilbert Avenue
La Grange, Illinois

Kenneth A. Horbacz
3836 S. Kenilworth
Berwyn, Illinois

Michael W. Hunt
4005 N. Brookridge
Peoria, Illinois

Robert C. Huntoon
5450 Brewster Road
Rochester, Michigan

Jeffery L. Hurst
402 N. Catalpa
Itasca, Illinois

Jeffrey C. Hutton
40 Forrest Drive
Alton, Illinois

John M. Kelty
907 1st. Avenue
Vinton, Iowa

Stephen H. Keyser
1417 West 43rd Street
East St. Louis, Illinois

Michael P. Kirby
4352 Broadway
Indianapolis, Indiana

Douglas C. Lashmett
R.R. #3
Winchester, Illinois

James P. Levinson
111 Green Avenue
Bay City, Michigan

Lloyd T. Ludolph
R.R. #2
Coggon, Iowa

Gerry I. Lullove
17425 West Hampton Road
Southfield, Michigan

Edward T. Maag
4303 Caseyville
E. St. Louis, Illinois

Gary Van Mace
422 North 19th Street
Clarinda, Iowa

Thomas A. Mann
3927 South Florence Place
Tulsa, Oklahoma

Bruce A. May
314 Shore Drive
Harvey, Illinois

Christopher L. Messerlie
8110 East 12th Street
Indianapolis, Indiana

Brian D. Newman
R.R. #1
Mackinaw, Illinois

Kenneth L. Olen
14247 Vassar
Detroit, Michigan

Stephen G. Palmer
11700 Fawnridge Drive
St. Louis, Missouri

Scott H. Palmer
R.R. #1
Waverly, Illinois

Michael R. Parsons
625 West Jewel
Kirkwood, Missouri

William C. Paulson, Jr.
R.R. #4
El Dorado, Kansas

William M. Peterson
313 Beechview Drive
Greenwood, Indiana

Don T. Ratcliff
Alton, Virginia

Richard P. Reuscher
1100 Glenview Drive
Carbondale, Illinois

William A. Rice
322 Northmoor Drive
Jerseyville, Illinois

Scott L. Ronchetti
415 Crestmore
Mattoon, Illinois

James P. Rousonelos
R.R. #1
Rousonelos Lane
Joliet, Illinois

Donald J. Scharback
452 South York
Elmhurst, Illinois

Steven A. Seat
310 E. Hefron Street
Washington, Indiana

George J. Shamroski
3928 Wollcott Avenue
Chicago, Illinois

Alexander M. Smith
c/o Aramco, Box 746
Abqaiq, Dhahran
Saudi, Arabia

James R. Snyder, Jr.
1162 Brookside Drive
Pickerington, Ohio

Dennis C. Stephens
13756 W. 10 Mile Road
Oak Park, Michigan

F. Christopher Stoepel, III.
1363 Grayton Road
Grosse Pointe Park 30, Michigan

Arthur S. Taylor
RFD #7, 3186 Miller Road
Midland, Michigan

William F. Taylor
14 Sand Creek Place
Decatur, Illinois.

Guy T. Teeple
415 Park Avenue
Bay City, Michigan.

Robert S. Teitel
77 North Shore Drive
South Haven, Michigan.

Kenneth E. Truman
10349 Forest Brook Lane, Apt. E
Creve Coeur, Mo.

Don Marshall Vanzant
Rural Route #2
Morrisonville, Illinois.

James D. Ward
2112 7th Street
Bay City, Michigan.

Ronald J. Ward
402 N. Fayette Street
Jacksonville, Illinois.

Gerry D. Weems
Route #1
Port Sulphur, Louisiana.

Donald K. Wenig
120 Wilshire Avenue
Michigan City, Indiana.

Paul K. West
21800 Connemara Drive
Northville, Michigan.

Mark A. York
920 Sherbourne Drive
Dearborn Heights, Michigan.

Freshmen

Class of 1970

Officers

PRESIDENT
Lawrence K. Hutter
1010 Trampe Lane
St. Louis, Missouri

VICE PRESIDENT:
David C. Dettelbach
426 Briar Place
Chicago, Illinois

SECRETARY:
Randall J. Golden
2125 7th Street
Bay City, Michigan

TREASURER:
Steven W. Nelson
988 West 'F' Street
Colton, California

Donald A. Alberty
3606 Marshall Ave.
St. Louis, Missouri

Roberto C. Bauer
Primera Ave. 10-35 Zona 9
Guatemala, Guatemala

Ronald E. Beatty
2424 Division
Burlington, Iowa

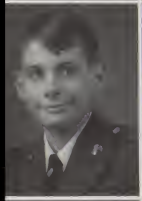

James L. Boyd
Leininger Rd.
P.O. Box 340
Fairfield, Illinois

Thomas H. Bradley
2804 Ellsworth Rd.
Perry, Michigan

Thomas A. Browning
R.R. #1 Box 221 E.
Ninevah, Indiana

William W. Campbell
3440 Olentongy River Rd.
Columbus, Ohio

Mark A. Collins
14030 Sherwood
Oak Park, Michigan

Richard A. Crawford
5414 Hilltop Ave.
Cheyenne, Wyoming

Michael R. Davis
426 Jones Ave.
South Haven, Michigan

Murray DeLee
6237 N. Troy
Chicago, Illinois

Larry D. Ferrell
1201 N. Main Street
Monticello, Indiana

Frederico Gracia
S. Bolivar 1280 Nte.
Monterrey, Mexico

Ricky L. Heinemann
405 Lathrop Ave.
River Forest, Illinois

Richard D. Hrastich
8140 Parkwood Drive
St. Louis, Missouri

Egon C. Koslowski
2a Av. Sur #520
San Salvador, El Salvador, C.A.

Theodore N. Lanning
11950 Sheffield Drive
Florissant, Missouri.

Larry K. Laskowski
57712 Pear Road
South Bend, Indiana.

Daniel J. Long
336 Hawthorne Circle
Creve Coeur, Illinois.

Carlos Maldonado
M. Arreola 2929 P.T.E.
Monterrey, Mexico.

Robert J. Martinez Jr.
109 Durham Street
Pompton Lakes, New Jersey.

Guy C. Monical
Towanda, Illinois.

Timothy W. Moore
1124 Washington Ave.
Alton, Illinois.

David M. Neff
23 Grandvue Drive
Belleville, Illinois.

Jay T. Pearsall
2227 7th Street
Bay City, Michigan.

Harry A. Perkins
107 N. Erie
Bay City, Michigan

Mac D. Puebla
Valli Dr. Resit 52/2
Ankara, Turkey.

Charles A. Renton
2335 Rowley Road
Williamston, Michigan.

Michael L. Rosen
2315 N. Vermillion
Danville, Illinois

Steven A. Sanditen
3126 S. Atlanta
Tulsa, Oklahoma

Steven W. Sauder
300 W. Williams St.
Wyoming, Illinois

John P. Scarpinato
411 Duckett Place
St. Charles, Missouri.

Steven M. Schaeffer
28 Rugby Road
Lake Zurich, Illinois.

Gregory H. Shallop
26280 Pembroke
Huntington Woods, Michigan.

Stephen R. Slusser
1586 Birmingham Blvd.
Birmingham 1, Michigan.

Dallas F. Smith
Box 250, R.R. #1
Crown Point, Indiana.

Walter G. Steiner
510 North Main
Tuscola, Illinois.

Leonard W. Tomlinson
1520 W. Lake Shore Drive
Springfield, Illinois.

Terry J. Trost
Box 535
Gideon, Missouri.

Michael A. Verona
2001 Fairway Drive
Springfield, Illinois.

David Saxon Wagoner
37 Westwood Terrace
Springfield, Illinois.

Jeffrey C. Wallace
2325 Ridgeway Dr. S.E.
Cedar Rapids, Iowa.

Craig L. Walling
Port Brega, Libya
North Africa

Kevin L. Ward
203 W. Poplar Street
Mascoutah, Illinois.

Benjamin E. Weider
17640 George Washington Street.
Southfield, Michigan.

William A. Werneken
750 Westchester Road
Grosse Pointe, Michigan

Edward J. Wolf
5549 Surrey Hill Circle
Indianapolis, Indiana.

Frank H. Wolf
5549 Surrey Hill Circle
Indianapolis, Indiana.

Lower School

Class Officers

8th Grade

PRESIDENT
Anthony L. Springman
423 Bluff Street
Alton, Illinois

VICE PRESIDENT
Clifford M. Dettelbach
426 Briar Place
Chicago, Illinois

SECRETARY
Dennis J. Season
4808 North Bigelow
Peoria, Illinois

TREASURER
Michael L. Yabrove
2724 Kendale
Toledo, Ohio

Dean E. Bidle
313 West Monroe
Carbondale, Illinois

Gregory E. Brand
24641 Seneca
Oak Park, Michigan

Keith A. Campbell
2414 Amesbury Drive
St. Louis, Missouri

Kelley E. Carpenter
37 North Pennsylvania
Belleville, Illinois

Craig Cervantes
51 Westmoreland Place
St. Louis, Missouri

Myron M. Cobb III
11-7 Mejiro 3-Chome Toshima Ku.
Tokyo, Japan

Steven A Creighton
108 Turnron Place
East Peoria, Illinois

Thomas L. Ferrell
1003 Berkshire Road
Grosse Point, Michigan

John M. Hovey
2335 Rowley Road
Williamstown, Michigan

Robert E. Jarvis
18 Green Meadow Drive
Sikeston, Missouri

Gregory D. Johnson
12518 Southwest Highway
Palos Park, Illinois

William J. Kinsinger
Oak Wood Road
East Peoria, Illinois

Keith A. Knight
11210 Meadowbrook Drive
Parma Heights, Ohio

Jon L. Kranzberg
10695 Countryview Drive
Creve Coeur, 41 St. Louis
Missouri

Lawrence M. Ladyn
1132 Birkdale Court
Naperville, Illinois

Christopher E. Linsin
11101 Hermitage Hill Road
St. Louis, Missouri 63124

Barry E. Minowitz
23430 Sussex
Oak Park, Michigan.

John T. O'Conner
3916 N. Prospect Road
Peoria, Illinois.

Harold J. O'Conner
7236 Meadowlake
Birmingham, Michigan.

John D. Oneal, Jr.
9304 Lorel Avenue
Skokie, Illinois.

Keith R. Osborne
134 N. Oakdale Blvd.
Decatur, Illinois.

Judd F. Perlson
1325 N. State Parkway
Chicago, Illinois.

Edward N. Piper
533 Madison
Paducah, Kentucky

Dennis B. Rosen
15312 Northgate Blvd.
Oak Park, Michigan

M. Robert Rouke
1909 Orleans
Detroit 7, Michigan.

Quentin B. Sickels, Jr.
#1 Hickory Hollow
Drive
Birmingham, Michigan.

Geary D. Teramana
150 Sharmont
Steubenville, Ohio

Todd M. Thrall
1404 W. Shore Drive.
Pekin, Illinois.

Bradley J. Tomlinson
1520 West Lake Drive
Springfield, Illinois.

Dale P. Wiesman
3700 January
St. Louis, Missouri

David K. Winborn
1257 Priscilla Lane
Rochester, Michigan.

Tyler R. Wold
3530 Lake Shore Dr.
Chicago 13, Illinois.

7th Grade

Mike W. Brown
1100 Arthur
Iowa, City, Iowa

Gregory D. Burkett
411 Billie Lane
Indianapolis, Indiana

Gregory P. Douglas
11415 Criterion
St. Louis, Missouri

Marvin J. Dufner
2602 Cleveland Blvd.
Granite City, Illinois

Thomas G. Good
321-30th Street S.E.
Cedar Rapids, Iowa

Jeffrey P. Joly
5331 Johnson Street
Gary, Indiana

Gary P. Keshner
819 Longacre
University City, Missouri

William H. Kolath
#7 Princeton Place
University City, Missouri

Roger A. Konarski
407 East Center
Fairfield, Illinois

Herbert C. McCoy
401 North James Street
Champaign, Illinois

James R. McKinnon
2400 Mari-Kay Court
Brentwood, Missouri

Jon W. Norris
819 Prospect Street
Webster City, Iowa

Donald T. Slater
13060 Spanish Pond Road
St. Louis, Missouri

Kenneth D. Starks, Jr.
R.R. #1
Villa Grove, Illinois

James R. Steiner
510 North Main Street
Tuscola, Illinois

Stephen M. Stines
9 Weslake Drive
East St. Louis, Illinois

Mark M. Wolf
5549 Surrey Hill Circle
Indianapolis, Indiana

Late Arrivals

BOTTOM ROW: Barnheiser, Reissaus, Chapman, Hoyer, R., **SECOND ROW:** Ellis, Hoffman, Anixter, Hess, Avila. **THIRD ROW:** Laufenberg, Gross, Haddad, Miller. **FOURTH ROW:** Marzinelli, Linder, Cunningham.

Senior Directory

ROGER ERWIN AGNE: "Rog", 5 years; Captain, Co. Commander; Military Proficiency Ribbon and Wreath; MTO 3 yrs, Steering Committee 1 yr; C.O.I.N. Club 2 yrs; "W" Club 2 yrs; All ABC Defensive End 1 yr; "A" Football 2 yrs, Co-Captain 1 yr; "A" Wrestling 4 yrs, Captain 1 yr; "A" Track 2 yrs; "B" Football 1 yr; "C" Football 1 yr.

SIDNEY ASHEN-BRENNER III: "Sid", 2 years, Private; Photographer 1967 RECALL.

MIGUEL RODOLFO ASTURIAS: "Mike", 5 years, Sergeant First Class; Platoon Sergeant; MTO 1 yr; Quill and Scroll 1 yr; Shrapnel 2 yrs; Cross Country 1 yr; "B" Soccer 1 yr; Golf Team 1 yr.

GEORGE WILSON BAKER JR: "Skip", 3 years, Private.

RONALD RAYMOND BARTNICK: "Bullwinkle", 4 years, Captain, Co. Commander; MTO 2 yrs; Senior Dance Committee; "A" Soccer 2 yrs.

REXFORD THOMAS BEASAW III: "Grub", 4 years, Captain, Band Commander Military Appearance Medal 1 yr; Honor Guard 1 yr; MTO 2 yrs; Cadespians 1 yr; Band 3 yrs; Shrapnel 1 yr; Senior Dance Committee; "B" Soccer 1 yr; "B" Baseball 1 yr.

JAMES CHRISTIAN BENDIXSEN: "Benny", 4 years, Staff Sergeant, Squad Leader; Rifle Team 2 yrs; C.O.I.N. Club 1 yr.

JOSEPH BERENHOLZ: "Professor", 1 1/2 years, Private; Shrapnel 1 yr; "A" Football 1 yr.

JOHN EMERSON BRAZEE JR: "Jay", 3 years, First Sergeant, Company First Sergeant; MTO 3 yrs, Steering Committee 1 yr; Senior Dance Committee; C.O.I.N. Club 1 yr; "A" Football 2 yrs; "A" Soccer 3 yrs; "A" Track 3 yrs; "W" Club 3 yrs.

OTIS ARNOLD CARTER: "Rabbit", 2 years, Corporal, Squad Leader; Rifle Team 2 yrs.

ALBERT PEYTON COFFIN: "Peyt", 3 years, Sergeant, Color Guard Commander; Senior Honor Roll; National Thespian Society 2 yrs, Treasurer 1 yr; Honor Guard 1 yr; C.O.I.N. Club 1 yr; Senior Dance Committee; Shrapnel 1 yr; Rifle Team 1 yr; "A" Soccer 1 yr; "B" Soccer 1 yr; "B" Football 1 yr.

LONNIE VAUGHN DAVIS: "Lonnie", 3 years, Private.

TIMOTHY LEE DAVIS: "Tim", 2 years, Private; Band 2 yrs; "A" Basketball 1 yr.

PHILIP RIPLEY DEVOL: "Stump", 4 years, Captain, Co. Commander; Senior Honor Roll; "B" Soccer 3 yrs; "B" Baseball 1 yr; C.O.I.N. Club 2 yrs.

CHARLES LEROY DIAL: "Charlie", 4 years, Private; Senior Honor Roll; MTO 2 yrs; Senior Class Vice-President; Junior Class President; Chairman Jr. Prom Committee; Assistant Social Director 2 yrs; Co-Chairman Senior Dance Committee; "W" Club 2 yrs, Vice-President 1 yr; "A" Football 3 yrs; "A" Soccer 3 yrs; "A" Track 2 yrs; "B" Baseball 1 yr.; "C" Football 1 yr; "C" Basketball 1 yr; C.O.I.N. Club 2 yrs.

CHARLES KENT DICKINSON: "Kenny", 4 years, Captain, Bat. Executive Officer; Chicago Tribune Silver Medal 1 yr; Military Excellence for Best MST-2; Military Excellence for Deportment; Military Achievement Ribbon and Wreath; Senior Honor Roll; Salutatorian; President of Senior Class; Vice-President of Junior Class; Secretary of Sophomore Class; MTO 4 yrs, Presiding Member 1 yr; Junior Prom Committee; "W" Club 2 yrs; "A" Football 1 yr; "A" Basketball 2 yrs; "A" Baseball 2 yrs; "B" Baseball 2 yrs; "C" Football 3 yrs; "C" Basketball 2 yrs.

JEFFREY NEAL DIZIK: "Mouse", 4 years, First Lieutenant, Platoon Leader; Military Proficiency Ribbon and Wreath; National Thespian Society 2 yrs, Secretary 1 yr; Shrapnel 4 yrs, Editor-in-Chief 1 yr; Junior, Senior Dance Committee; Advertising Editor 1967 RECALL; Cross Country 1 yr; "A" Soccer 1 yr.

GARY MICHAEL DRUEN: "Mendota", 2 years, Corporal, Squad Leader; MTO 1 yr; Band 2 yrs; "A" Football 2 yrs; Rifle Team 1 yr.

JOHN MARK DUFNER: "Mouth", 3 years, Sergeant; MTO 2 yrs; Sophomore Class Sergeant-at-Arms; Honor Guard 1 yr; C.O.I.N. Club 1 yr; Junior, Senior Dance Committee; Pig-Skin Taps Award 1 yr; "W" Club 3 yrs, Vice-President 1 yr; "A" Football 3 yrs; "A" Wrestling 1 yr; "A" Basketball 1 yr; "A" Swimming 3 yrs; "A" Baseball 3 yrs; "A" Track 1 yr.

ROBERT NICHOLS EBY: "Bob", 2 years, Private First Class; Cadespians 2 yrs; Swimming Team 2 yrs.

WILLIAM GRANT FAIRBANKS: "King", 6 years, First Lieutenant, Platoon Leader; Military Proficiency Ribbon and Wreath; Color Guard 2 yrs; C.O.I.N. Club 2 yrs; MTO 1 yr; Freshman, Sophomore, Junior, Senior Dance Committee; Chairman 6 years; Vice-President of Lower School; Assistant Editor 1967 RECALL; "A" Wrestling 3 yrs; "A" Soccer 1 yr; "B" Football 1 yr; "C" Football 2 yrs; 100 Mile Club.

STEVEN MITCHELL FENKELL: "Face", 4 years, Private; Senior Honor Roll; National Thespian Society, Vice-President 1 yr; Quill and Scroll 2 yrs; Shrapnel Silver Medal 1 yr; Shrapnel 3 yrs; Club '400' 3 yrs; "A" Basketball 1 yr; "A" Baseball 2 yrs; "B" Football 1 yr; "B" Basketball 1 yr; "B" Baseball 1 yr.

GARY CHARLES FREELAND: "Birdlegs", 2 years, Private; Band 2 yrs; "B" Basketball 1 yr.

LOUIS CHRISTOPHER GARRISON III: "Louie Chris", 5 years, Second Lieutenant, Platoon Leader; Band 2 yrs; "A" Football 1 yr; J.V. Football 2 yrs.

WILLIAM CHRIS GERHARD: "Will", 3 years, Staff Sergeant, Platoon Sergeant; MTO 3 yrs; Shrapnel 1 yr; "A" Swimming Team 2 yrs; "B" Baseball 2 yrs.

HOWARD ALLEN GROSSMAN: "Howie", 6 years, Captain, Co. Commander; Quill and Scroll 1 yr; Military Proficiency Ribbon; Military Appearance Medal 1 yr; Color Guard 2 yrs; Shrapnel Business Manager 3 yrs; MTO 4 yrs, LADS Award; Junior, Senior Dance Committee; Honor Guard 1 yr; C.O.I.N. Club 2 yrs; Cross Country 1 yr; Swimming Team 2 yrs; "W" Club 1 yr.

FRED FLETCHER HIRE: "Happy", 6 years, Captain, Bat. S-4; American Legion Award; MTO 3 yrs; Cadespian 2 yrs; National Thespian Society 1 yr; Freshman, Sophomore, Junior, Senior Dance Committee; Head Waiter 1 yr; Glee Club 1 yr; Military Police 1 yr; Editorial Staff 1967 RECALL; Varsity Swimming Team 3 yrs; "B" Football 2 yrs; "C" Football 2 yrs; C.O.I.N. Club 2 yrs.

JEFF SCOTT HOLLOWELL: "Holly", 3 years, First Sergeant, Company First Sergeant; Military Proficiency Ribbon and Wreath; Senior Honor Roll; MTO 3 yrs; Band 2 yrs; J.V. Football 1 yr; "A" Football 2 yrs; J.V. Basketball 1 yr; "A" Basketball 2 yrs; "A" Baseball 3 yrs; "W" Club 1 yr. Chicago Tribune Gold Medal.

PHILIP DANIEL HOVEY: "Phil", 2 years, Corporal; "B" Football 1 yr; "A" Football 1 yr; "B" Basketball 1 yr.

ROBERT MANNON HOWARD: "Hu", 3 years, Private; MTO 1 yr; Wrestling 1 yr; Rifle Team 1 yr.

CHARLES EMERSON HOYER: "Chuck", 3 years, Corporal, Squad Leader; Honor Guard 1 yr; Military Police 1 yr; Glee Club 1 yr; Swimming Team 2 yrs.

WESLEY DONALD HUBACH JR.: "Rubber Legs", 4 years, Private; Quill and Scroll 1 yr; Shrapnel 4 yrs, Folding Manager 1 yr; Glee Club 1 yr; "A" Soccer 2 yrs; "A" Baseball 1 yr; "B" Soccer 2 yrs; "B" Baseball 3 yrs.

RONALD GORDON HUTTER: "Smash-Jr.", 4 years, Sergeant/Major, Bat. Sgt./Maj.; Senior Honor Roll; National Thespian Society 1 yr; Valedictorian; MTO 3 yrs; Club '400' 4 yrs, President 1 yr; Shrapnel Staff 1 yr; Color Guard 2 yrs; C.O.I.N. Club 2 yrs; "W" Club 2 yrs; Cross Country 2 yrs; Swimming Team 4 yrs; Track 3 yrs; "B" Baseball 1 yr.

KARL KENT KULOW: "Lao", 4 years, First Sergeant, Drum Major and Company Sergeant

Band; MTO 3 yrs; Shrapnel 1 yr; Band 4 yrs; Pig-Skin Taps Award 1 yr; "A" Football 1 yr; "B" Football 1 yr; "C" Football 2 yrs.

DAVID ROBERT LAMB: "Dave", 4 years, Staff Sergeant, Squad Leader; C.O.I.N. Club 1 yr; Honor Guard 1 yr; Cross Country 1 yr; Swimming Team 1 yr; Track 1 yr.

JEFFREY WAYNE LASITER: "Shy", 3 years, First Sergeant, Company Sergeant; Honor Guard 2 yrs; MTO 3 yrs; "W" Club 2 yrs; Cross Country 3 yrs; Swimming Team 3 yrs; "A" Track 2 yrs; "B" Football 1 yr.

LIONEL RODRIGUEZ LUGO: "Fox", 3 years, First Sergeant, Company Sergeant; Military Proficiency Ribbon and Wreath; Wrestling 1 yr; Weight Lifting; "B" Baseball 1 yr.

MICHAEL DAVID McCASLIN: "Dopey", 3 years, First Lieutenant, Platoon Leader; Military Proficiency Ribbon and Wreath; C.O.I.N. Club 1 yr; MTO 3 yrs; Editorial Staff 1967 RECALL; Sophomore, Junior, Senior Dance Committee; Junior Prom Committee; "W" Club 2 yrs, Sergeant-at-Arms; "A" Football 2 yrs, Co-Captain 1 yr, All ABC Defensive Tackle 1 yr; "A" Basketball 2 yrs, Captain 1 yr; "A" Golf Team 3 yrs, Captain 2 yrs; "B" Basketball 1 yr.

RICHARD LEE McKINNEY: "Rick", 3 years, Private; Military Police 2 yrs; Jr. Prom Committee.

MICHAEL HOWELL MONTEABARO: "Monty", 2 years, Private; Quill and Scroll 1 yr; Shrapnel 1 yr; "B" Football 1 yr; "B" Basketball 1 yr; "A" Track 1 yr.

THOMAS JOSEPH OBERDAN: "Obe", 2 years, Private; Shrapnel 1 yr; "A" Soccer 2 yrs.

MATT RANDELL PALUSKA: "Matt", 2 years, Corporal, Squad Leader; Honor Guard 1 yr; "B" Football 1 yr; "B" Basketball 2 yrs; "B" Baseball 1 yr.

THEODORE FRITJOF PAULSON: "Fritz", 3 years, First Lieutenant, Platoon Leader; Military Proficiency Ribbon and Wreath; Honor Guard 3 yrs, Commander 1 yr; MTO 2 yrs; Senior Class Secretary; Prom Magazine Reporter 1 yr; Junior, Senior Dance Committee; "W" Club 2 yrs; "A" Football 2 yrs; "A" Basketball 2 yrs; "A" Baseball 3 yrs; "B" Basketball 1 yr.

SHERRILL LESLIE PIRTLE: "Les", 4 years, First Lieutenant, Platoon Leader; MTO 3 yrs, Secretary 1 yr; Shrapnel 1 yr; "A" Football 1 yr; "A" Basketball 1 yr; "A" Track 1 yr; Tennis Team 1 yr; "B" Football 2 yrs; "B" Baseball 1 yr; "C" Football 2 yrs; "C" Basketball 2 yrs; Golf Team 1 yr, Editorial Staff 1967 RECALL.

MICHAEL LEON RAMOS: "Mike", 5 years, Captain, Bat. Adjutant; Lower School History Award; Lower School Merit Award; MTO 3 yrs, Prantes Committee 1 yr; MTO LADS Award; Senior Dance Committee; C.O.I.N. Club 1 yr; Honor Guard 1 yr; Wrestling 4 yrs.

EDWARD BULLARD REISINGER: "Ted", 2 years, Private; Quill and Scroll 1 yr; Shrapnel 1 yr; "A" Soccer 2 yrs.

JOE THOMAS ROBERTSON: "Little Joe", 5 years, Private; Junior Dance Committee; Shrapnel 1 yr; Wrestling 1 yr; "B" Football 2 yrs.

ROBERT JOHN ROSS: "Lurch", 3 years, Sergeant; "A" Football 2 yrs; "A" Wrestling 1 yr, All ABC Heavy-Weight Champion 1 yr; "A" Baseball 2 yrs.

DAVID LEE ROTHWELL: "Dave", 3 years, Staff Sergeant, Squad Leader; C.O.I.N. Club 1 yr; Glee Club 1 yr; Cross Country 1 yr; "A" Basketball 1 yr; "A" Track 1 yr; "C" Basketball 1 yr.

STEPHEN THOMAS ROWE: "Fly", 2 years, Corporal, Squad Leader; Military Proficiency Ribbon and Wreath; MTO 2 yrs; Editorial Staff 1967 RECALL; "B" Football 1 yr; "B" Basketball 1 yr; Cross Country 1 yr; Wrestling 1 yr.

ROGER LOREN SEGUR: "Rog", 3 years, First Lieutenant, Platoon Leader; MTO 1 yr; 100 Mile Club; Military Proficiency Ribbon and Wreath; "B" Soccer 1 yr; "A" Soccer 1 yr; Golf Team 2 yrs.

SCOTT RANDELL SHIVE: "Earl", 2 years, Private; "B" Basketball 1 yr.

DAVID STERLING TITCHENAL: "Titch", 4 years, Private; Shrapnel 1 yr; Cadespian 1 yr; "A" Soccer 2 yrs; Tennis Team 1 yr; "B" Soccer 1 yr; "B" Football 1 yr.

JESUS ENRIQUE VALLINA: "Spic", 4 years, First Lieutenant, Platoon Leader; Honor Guard 1 yr; MTO 2 yrs; Freshman, Sophomore, Junior, Senior Dance Committee; "B" Soccer 1 yr; "A" Soccer 2 yrs; "A" Track 1 yr.

EDWIN WILLIAM VOGLER III: "Tad Pole", 4 years, Sergeant; C.O.I.N. Club 2 yrs; Color Guard 2 yrs; MTO 4 yrs; Cadespian 2 yrs; Shrapnel 2 yrs; Senior Class Treasurer; Junior, Class Secretary; Senior Dance Committee; MTO Improvement Award 1 yr; "W" Club 3 yrs; 6 W.M.A. Swimming Records; "A" Cross Country 2 yrs; "A" Swimming Team 4 yrs; "A" Basketball 1 yr; "A" Track 3 yrs; J.V. Cross Country 1 yr; J.V. Track 1 yr.

CHARLES LYNN WALKER JR: "Chuck", 3 years, Sergeant First Class, Bat. Operation Sergeant; Quill and Scroll Society 2 yrs; National Thespian Society 3 yrs, Vice-President 1 yr, President 1 yr; Shrapnel 2 yrs, Military Editor 1 yr, Shrapnel Gold Medal 1 yr; MTO 1 yr; Junior Prom Committee; Junior, Senior Dance Committee; EDITOR 1967 RECALL.

RICHARD CHARLES WILLIAMS: "Willie Lump Lump", 4 years, Major, Battalion Commander; Chicago Tribune Silver Medal 1 yr; MTO 3 yrs, Steering Committee 1 yr; Military Proficiency Ribbon and Wreath; Military Excellence Medal for Best MST-3; "W" Club 2 yrs, President 1 yr; "A" Football 2 yrs; "A" Soccer 4 yrs; "A" Baseball 3 yrs.

HOWARD STEPHEN WILSON: "Howie", 4 years, Staff Sergeant, Squad Leader; "C" Basketball 1 yr; "B" Soccer 1 yr; "A" Soccer 2 yrs.

WILLIAM MEYER WOOD JR: "Woody", 3 years, Private; 100 Mile Club; "C" Football 2 yrs; "C" Basketball 1 yr; "A" Soccer 1 yr; "B" Baseball 1 yr.

GEORGE WILLIAM WRIGHT III: "Swampy", 3 years, Private; Honor Guard 1 yr; Glee Club 1 yr; Cross Country 1 yr; "A" Baseball 2 yrs.

TELEPHONE

SEATED: Mrs. C. B. Jackson, Mrs. R. B. Jackson. **STANDING:** Hire, Rowe, Dizik, Grossman, Walker, McCaslin, Fairbanks, Brazee, Ashen-Brenner, Fenkell, Pirtle.

1967 Recall Staff

EDITOR	Chuck Walker
ASSISTANT EDITOR	Grant Fairbanks
BUSINESS MANAGER	Steve Fenkell
ADVERTISING MANAGERS	Jeff Dizik
	Grant Fairbanks
PHOTOGRAPH EDITOR	Sid Ashen-Brenner III
ORGANIZATIONS EDITOR	Howie Grossman
SPORTS AND SOCIAL EDITOR	Mike McCaslin
MILITARY EDITORS	Fred Hire
	Steve Rowe
EDITORIAL STAFF	Les Pirtle
	Bill Vogler
	John Brazee
SPONSORS	Mrs. R. B. Jackson
	Mrs. C. B. Jackson

Acknowledgments

The "1967 RECALL" extends its sincere appreciation to:

Mr. Sidney Ashen-Brenner Jr. of Ashen-Brenner Studios for his whole-hearted support and help in photographing the cadet corps.

Mr. James Combs of American Yearbook Co. for his valuable suggestions and support.

Mr. John Glassen of Becktold Binding Co. for his help in selecting the cover.

Our sponsors, Mrs. R. B. Jackson and Mrs. C. B. Jackson, for their continual efforts and time.

Our financial backers will long be remembered so we, the "RECALL" staff, extend our sincere appreciation to our patrons.

Compliments
of
Anheuser-Busch, Inc.

COMPLIMENTS

OF

EDGEWATER HOSPITAL

5700 N. Ashland Avenue

Chicago, Illinois

COMPLIMENTS OF

NATIONAL THESPIAN

SOCIETY

TROUPE 397

AND

W.M.A. CADESPIANS

Whether you knew it or not, almost every day of your school year you've used a product made by Olin Mathieson, or one that Olin Mathieson helped to make.

Once you're established in business or professional life, you'll probably hear a lot more about Olin Mathieson. A good many of you may have business with us, and a few of you may even come to work for us. There will be room because Olin Mathieson is growing. When Olin Industries, Inc., merged with the Mathieson Chemical Corporation in August, 1954, they brought together the skills, facilities and resources of two of the country's most rapidly expanding industrial organizations.

We extend our best wishes to you. May the future bring you all that you've hoped for and everything for which you've worked.

Olin

Olin Works

East Alton, Illinois

THE KNIT AND RIP SHOP

1800 SOUTH MacARTHUR SPRINGFIELD, ILLINOIS TELEPHONE 544-4091

CONGRATULATIONS

AND BEST WISHES TO THE CLASS

OF 1967

FLOYD E. Robertson.

TELEPHONE
528-7387

"HEARING AND SERVICE"
114 W. Laurel SPRINGFIELD, ILL.

CONGRATULATIONS

TO THE CLASS

OF 1967

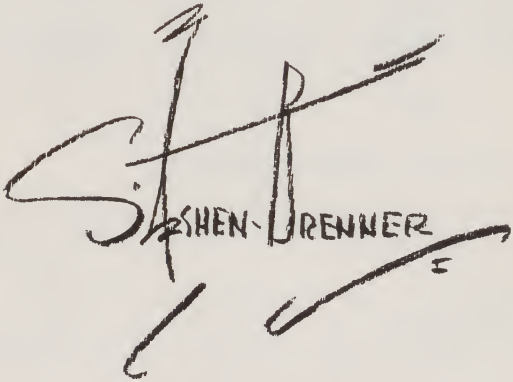

MAY YOUR FUTURE BE FILLED WITH HAPPINESS

AND SUCCESS

114 River-Roads, St. Louis 63136
4054 Lindell Blvd. St. Louis 63108

BEST WISHES TO THE CLASS OF 1967

VANDALIA LAUNDRY

AND

DRY CLEANING CO., INC.

"QUALITY LAUNDRY AND DRY CLEANING"

WE HAVE BEEN HAPPY TO HELP EACH CADET GET

A CLEAN START EACH DAY

Drive thru service
120 North 5th Street

office phone
283-3118
Vandalia, Illinois

Congratulations to the class

of '67'

MR. AND MRS. WAYNE KULOW

2525—21 Avenue

Rock Island, Illinois

Structural Engineer, Licensed

Illinois, Iowa, Wisconsin, Missouri

429 19th Street

Rock Island, Illinois

High Quality ■ Wide Selection
Top Performance ■ Unmatched Service

PIONEER.
BRAND
CORN, SORGHUM, ALFALFA

PIONEER HI-BRED CORN CO.
Des Moines, Iowa 50308

PIONEER HI-BRED CORN CO.

PRINCETON, ILL. 61356

GLENCO REFRIGERATION CORPORATION

JANNEY & ANN STS., PHILA., PA. 19134

TELEPHONE: AREA CODE 215—RE 9-3800

OBERDAN AND ASSOCIATES

12015 MANCHESTER ROAD

ST. LOUIS, MO. 63131

Ivan "Obie" Oberdan YOrktown 6-3663

MR. AND MRS. PHIL WARHEIT

Compliments

To The

Class

Of

"67"

Congratulations

To The Class

Of

"67"

BRAVER LUMBER CO.

East Nevada

Detroit, Michigan

Best Wishes To

The Class Of

"67"

FROM A FRIEND

BEST WISHES FROM

BEZDEK FLORIST

340 Marion Blvd.

Marion, Iowa

BEST WISHES

FROM

THE CLASS OF 1940

Mr. Thomas Hoegen

CONGRATULATIONS

TO THE CLASS OF

1967

MR. AND MRS. IRVING FENKELL

24450 Twyckingham Way

Southfield, Michigan

Best Wishes

To The Class

of

1968

Congratulations

Class of "67"

from the

DETROIT BOYS

Bernad Shapiro
Barry Levenburg
Bob Helman
David Smyles

COMPLIMENTS

of the

2nd Floor

"E"

BARRACKS

1967

Best Wishes

to the

1967 Graduating Class

MR. & MRS. R. E. WILSON

CONGRATULATIONS

To The Class

of

1967

MRS. MARGUERITE RAMOS

TO ALL THE MEMBERS OF

THE CLASS OF 1967

BEST WISHES

MR. AND MRS. R. E. McCASLIN

INDIANAPOLIS, INDIANA

COMPLIMENTS

OF

Shearburn's

ICE CREAM

3475 Humbert Road

ALTON, ILLINOIS

COMPLIMENTS

TO

THE CLASS

OF

1967

Mr. and Mrs. Harold Weisberg

If you travel in our vicinity

PLEASE drop in to see us

VOGLER

MOTOR CO., INC.

301 North Illinois Ave.

Carbondale, Illinois

43 Years of Fair Dealing

FORD MERCURY

CONGRATULATIONS

VENEERS INCORPORATED

4451 Duncan Ave.

St. Louis Missouri

UNITED BEDDING CO.

Manufacturers of

MATTRESSES AND BOX SPRINGS

Also old mattresses and
box springs
Rebuilt — Special sizes to
order

3146 Lucas Olive 2-6177

St. Louis 1, Mo. 63103

BEST WISHES

SENIORS 1967

1 Pitman's 1 HOUR CLEANERS

2 Locations

Monticello Plaza
Godfrey, Illinois

24 Eastgate
East Alton, Ill.

Compliments of . . .

STRATFORD MOTOR HOTEL

Recommended by "Triple A"
(A Fine Motor Hotel)

Overlooking the Mississippi River

Excellent Food — Room Service

Free Covered Parking

Downtown Alton, Illinois

CONGRATULATIONS

TO THE CLASS

OF "67"

FENKELL PACKING CO.

DETROIT, MICHIGAN

Compliments

WELLS TIRE COMPANY

GOODYEAR BATTERIES

Telephone: 462-9284

GOODYEAR TIRES AND TUBES

SCHWINN BICYCLES

Alton, Illinois

VULCANIZING

833 East Broadway (at Oak)

GREAT SCOTT SUPERMARKET INC.

CONGRATULATIONS

TO THE

CLASS OF '67'

PROUDLY SERVING WESTERN MILITARY ACADEMY AND MOST OTHER FINE SCHOOLS

GRIFFIN AND COMPANY, INC.

Gelatine Dessert — Pudding & Filling — Preserves & Jellies — Canned Meat Products — Tuna — Spaghetti Sauces — Ravioli and other Fine Food Specialties

"SUPERB INSTITUTIONAL FOODS FOR OVER A HALF CENTURY"

SYMBOLS OF QUALITY

Grade A

Dairy Products

PROCESSED BY

EDWARDSVILLE CREAMERY CO.

EDWARDSVILLE, ILLINOIS

Congratulations to the Class of '67

MR. & MRS. BERNARD SEASON

4808 N. Bigelow

Peoria, Illinois

CONGRATULATIONS

CLASS OF 1967

Colonial Baking Company

A WESTERN FAMILY

Congratulations

Class of 1967

Mr. and Mrs. Charles M. Hutter

Michael Allan Hutter
WMA-1966

Ronald Gordon Hutter
WMA-1967

Lawrence Keith Hutter
WMA-1970

1010 Trampe Lane
St. Louis, 38, Missouri

RAILWAY SUPPLIES

TANK CAR REPAIRS

MIDLAND RECLAMATION CO.

ST. LOUIS, MO. 63136

EV 3 6200

What's Your Score?

Are You Well-Informed?
You can find out by
taking the
News Quiz . . .
Tuesdays, in the
Telegraph

Keep "In the Know"
by Reading the
Alton Evening Telegraph Daily

FIRST *National*
BANK & TRUST COMPANY
IN ALTON

THIRD AND BELLE STREETS
ALTON, ILLINOIS

Member Federal Deposit Insurance Corporation
Member Federal Reserve System

Congratulations

AND

Success

to the Class of 1967

Mr. and Mrs. Louis C. Garrison, Jr.

381 Foxboro Road

Saginaw, Michigan

Congratulations

To the Class of

1967

STAR FURNITURE COMPANY

14400 WYOMING

DETROIT, MICHIGAN

Compliments

of

MORRIS GREEN and SONS

1228-30 Washington Ave., St. Louis, Mo. 63103

BEST WISHES TO W. M. A.

FROM

CENTRAL CAN CO., INC.

3200 S. Kilbourn Ave.

Chicago, Illinois 60623

COME ALIVE!
You're in the Pepsi generation!

PEPSI

"SAFE AND SURE . . . WITH SAVINGS SECURE"

Germania Savings

AND LOAN ASSOCIATION

543 East Broadway • Alton, Illinois 62004
NEAR THE CLARK BRIDGE
Phone: 618-465-5543 (Call us collect)

Open 9 to 4:30 Monday thru Thursday • Friday 9 to 6

CONGRATULATIONS

TO THE

CLASS OF '67'

GREAT MARK WESTERN CO.

1825 Scott St., Detroit

SMARTEST STOP ON THE RIVER FRONT

GOOD FOOD AND LODGING

THE PORT ROOM

and

THE FLAMINGO MOTEL

501 E. Broadway

DOWNTOWN ALTON

PHONE 62-0642

M. C. SLATER, INC.

Safe, Dependable, Freight Service

Illinois, Indiana, Missouri

CHICAGO OFFICE:
10401 Muskegon Ave.
Chicago 17, Ill.
SA-1-2420

Alton, Illinois
462-8212

Peoria, Ill.
7200 S. Adams
697-1358

Congratulations and Best Wishes

to the Class of 1967

LAKESIDE FISHERIES

1341 Adelaide

DETROIT

THE BANK OF ALTON

Alton's Most Convenient Bank

1520 WASHINGTON AVENUE

ALTON, ILLINOIS

462-9761

Member Federal Deposit

Insurance Corporation

LOGAN
KNITTING
MILLS

JACKETS

SWEATERS

EMBLEMS

AWARD LETTERS

5038 West Madison Street

Chicago 44, Illinois

L. B. SEGUR CO.

Iroquois Co. Largest Furniture Store

Roger L. Segur — Salesman

WATSEKA, ILL.

ADAMS PRINTING

COMPANY

536 East Broadway

Alton

owned and operated by

CHARLES D. EMONS

Best Wishes

To The

Class of '67'

Dr. & Mrs. Mack W. Hollowell

LIBERTY STATE BANK

Where Friendliness Makes the Difference

Hamtramck Office
11352 Jos. Campau Hamtramck, Mich.

Sterling Hts. Office
44500 Van Dyke P.O. Utica, Mich.

MEMBER OF FEDERAL DEPOSIT
INSURANCE CORPORATION

Congratulations Western

KLINKE ICE COMPANY

6th and Oak St.

Alton, Illinois

TO THE ENTIRE CORPS

GOOD LUCK

TO THE GRADUATING CLASS "67"

BEST WISHES

SSGT Walter A. Jaissle

United States Army

Les Darnell
Manager

MISSISSIPPI VALLEY COAL CO.

465-5501 465-8241 462-1841

Oak and Front St.

ALTON, ILLINOIS

COAL

FUEL OILS BUILDING MATERIAL

SPRINGMAN

LUMBER CO.

1101 East Broadway

Alton, Illinois

TRAVELODGE

Alton, Illinois

Sleepy Sez:

For

COURTESY
COMFORT
CLEANLINESS
CONVENIENCE

Stay At

TRAVELODGE

THREE BLOCKS EAST OF CLARK
BRIDGE ON BROADWAY, ALTON
TELEPHONE 462-1011 — AREA CODE 618

Best Wishes Class of '67

DeMOULIN BROTHERS and COMPANY

Greenville, Illinois

Designers and Manufacturers

of Academy Uniforms

CONGRATULATIONS TO

SENIOR CLASS 1967

IN BELLEVILLE

IT'S

DOWNTOWN
3151 EAST MAIN
AD-3-4810

WESTSIDE
201 NORTH 47th
AD 4-3450

BELLEVILLE
ILLINOIS

MR. AND MRS. MARVIN J. AGNE

Playing a part

in your everyday

Life through

Better Packaging

ALTON

The Packaging People

ALTON BOX BOARD COMPANY

Alton, Illinois

CONGRATULATIONS

TO THE

CLASS OF

1967

MINKIN METAL CO.

Congratulations

to the

Class of 1967

Alton Banking & Trust Co.

620 East Broadway

Alton, Illinois

TO THE SENIOR CLASS OF 1967

One Day each of you will regard your time spent at Western as the most rewarding experience of your life. Our best wishes go with you wherever you go. Good Luck!

DR. & MRS. C. R. DICKINSON

AND FAMILY

COMPLIMENTS

OF

MARTINO'S RESTAURANT & LOUNGE

89th at State Street East St. Louis, Illinois

***Hy-Line*® Poultry Farms**

. . . breeder of the world's largest selling layers

Salutes

The Class of '67

Hy-Line chicks are sold in more than 65 countries. Over 165 million Hy-Line chicks were hatched last year.

***Hy-Line*®**
CHICKS

Des Moines, Iowa

CONGRATULATIONS AND

BEST WISHES

TO THE CLASS OF

1967

DUKE

BAKERY

819 Henry

Alton, Illinois

462-2922

Mr. and Mrs. Chris Doucleff

MR. & MRS. MEYER LULLOVE

CONGRATULATIONS

TO THE

CLASS

OF '67

HiwayHouse
MOTOR HOTEL

At North Edge of Alton on

ROUTE #67

SWIMMING POOL

RESTAURANT

COCKTAIL LOUNGE

ALTON-466-1320

TANK CARS FOR ALL PURPOSES

BOUGHT

SOLD

&

LEASED

O. E. LINSIN, INC. 9792 Clayton Road

St. Louis, Mo. 63124

Best Wishes

Seniors 1967

ALTON SAVINGS AND LOAN ASSOCIATION

620 E. Third Street

Alton, Illinois

A&P Cares... About You!

1601 WASHINGTON
411 PIASA
ALTON — ILLINOIS

Congratulations

And

Success

To the Class of '67'

MR. & MRS. BERNARD L. DIZIK

Huntington Woods, Michigan

Good Luck, Seniors

ALTON CANTEEN COMPANY

3414 College Ave.

Alton, Illinois